

Entrance into hallway
and access to dressing room

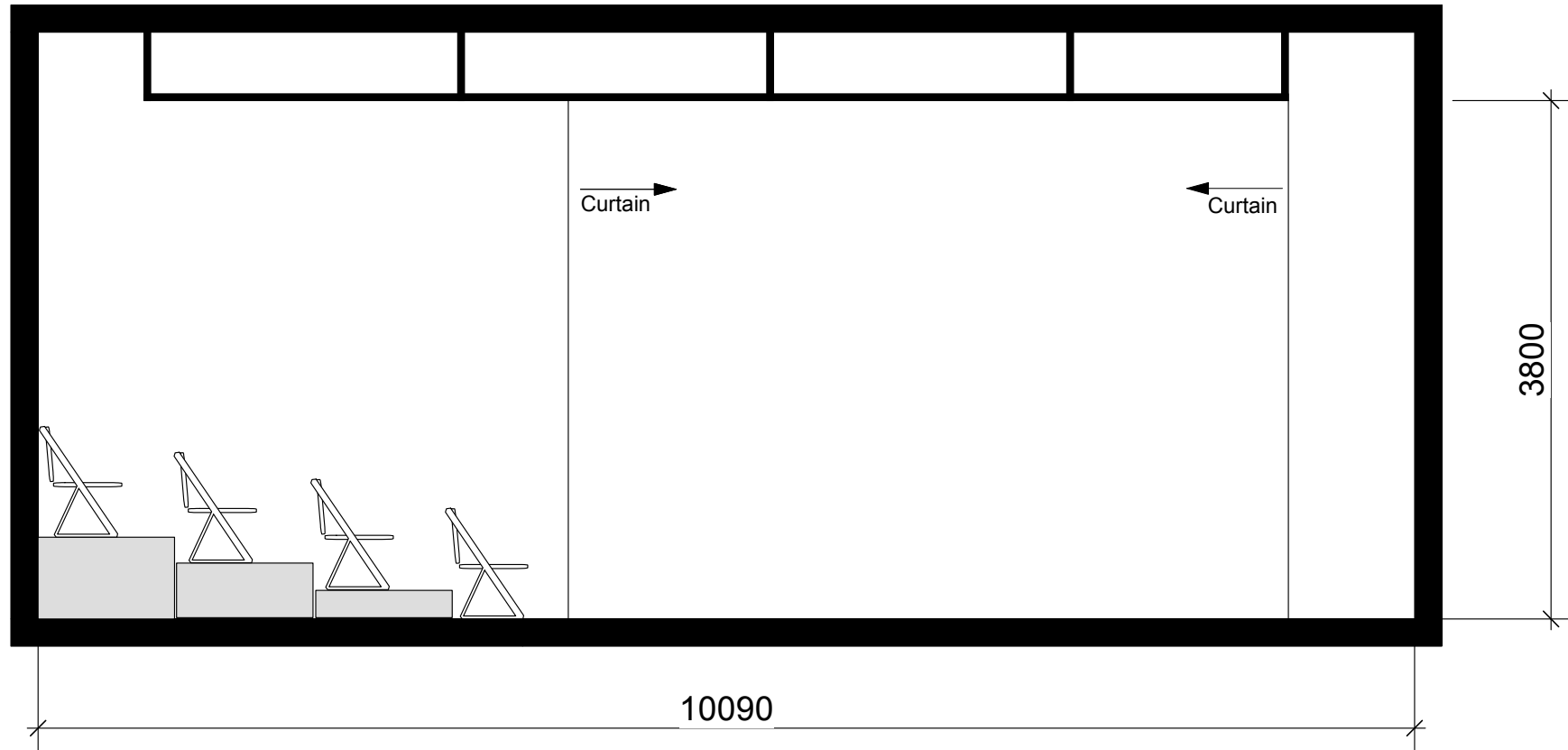

Side Elevation		STUDIO				
0m	0.5m	1m	2m	Scale: 1:50	Date: 18/5/10	Drawn: r. miller

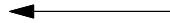
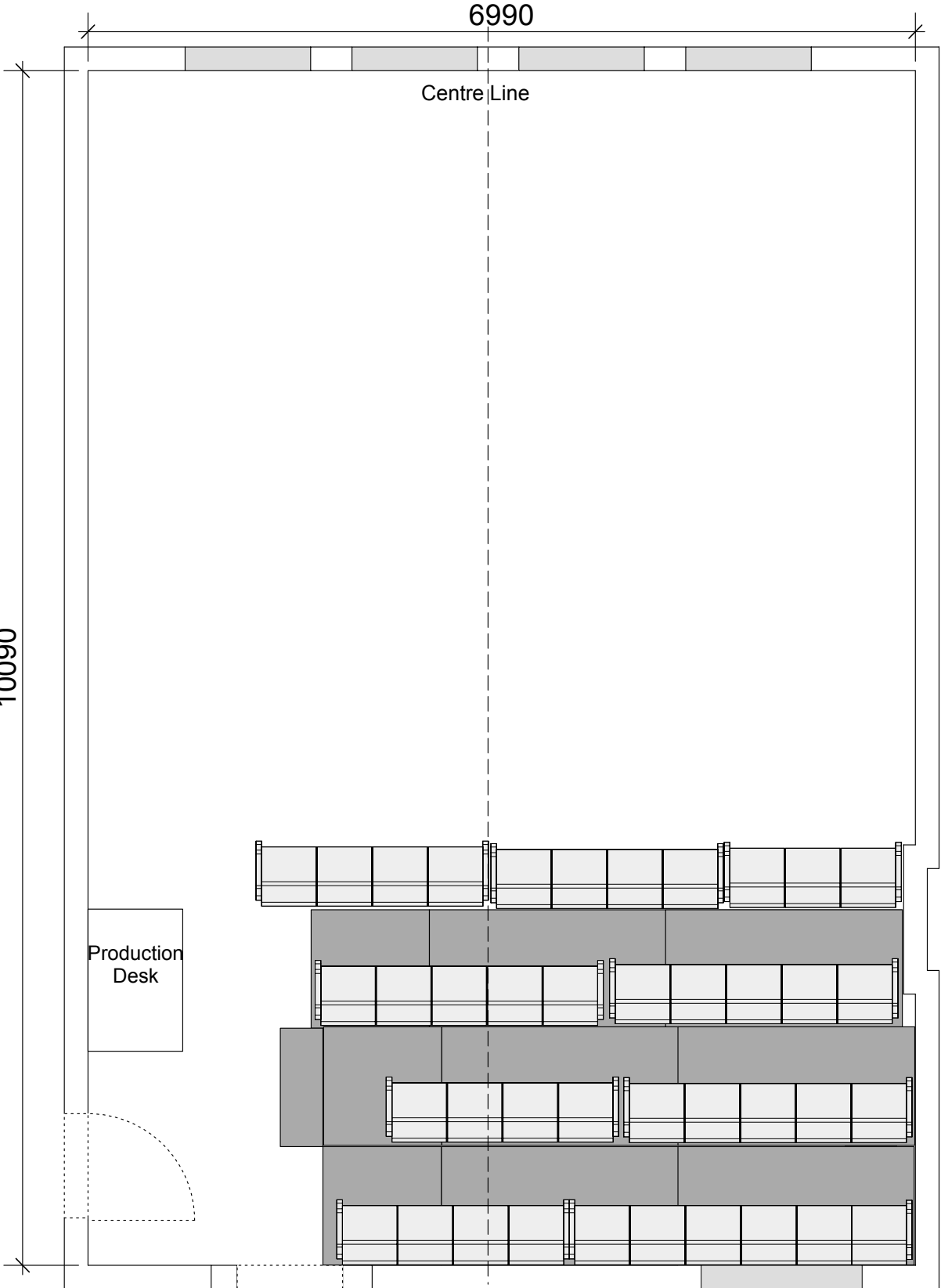

Rostrum List:
 8 x tops (2000 wide, 1000 deep,)

4 x tops (1000 wide, 1000 deep,)

2 x tops (500 wide, 1000 deep)

Legs @ 200, 400, 600, 800

Seating List:
 1 x Row of 6 seats, 5 x Rows of 5 seats,

4 x Rows of 4 seats, 1 x Rows of 3 seats

50 fixed seats up to 50 seats allowed

Seating & Rostrum		STUDIO		
0m	0.5m	1m	2m	Scale: 1:50
Date: 18/05/10		Drawn: r.miller		

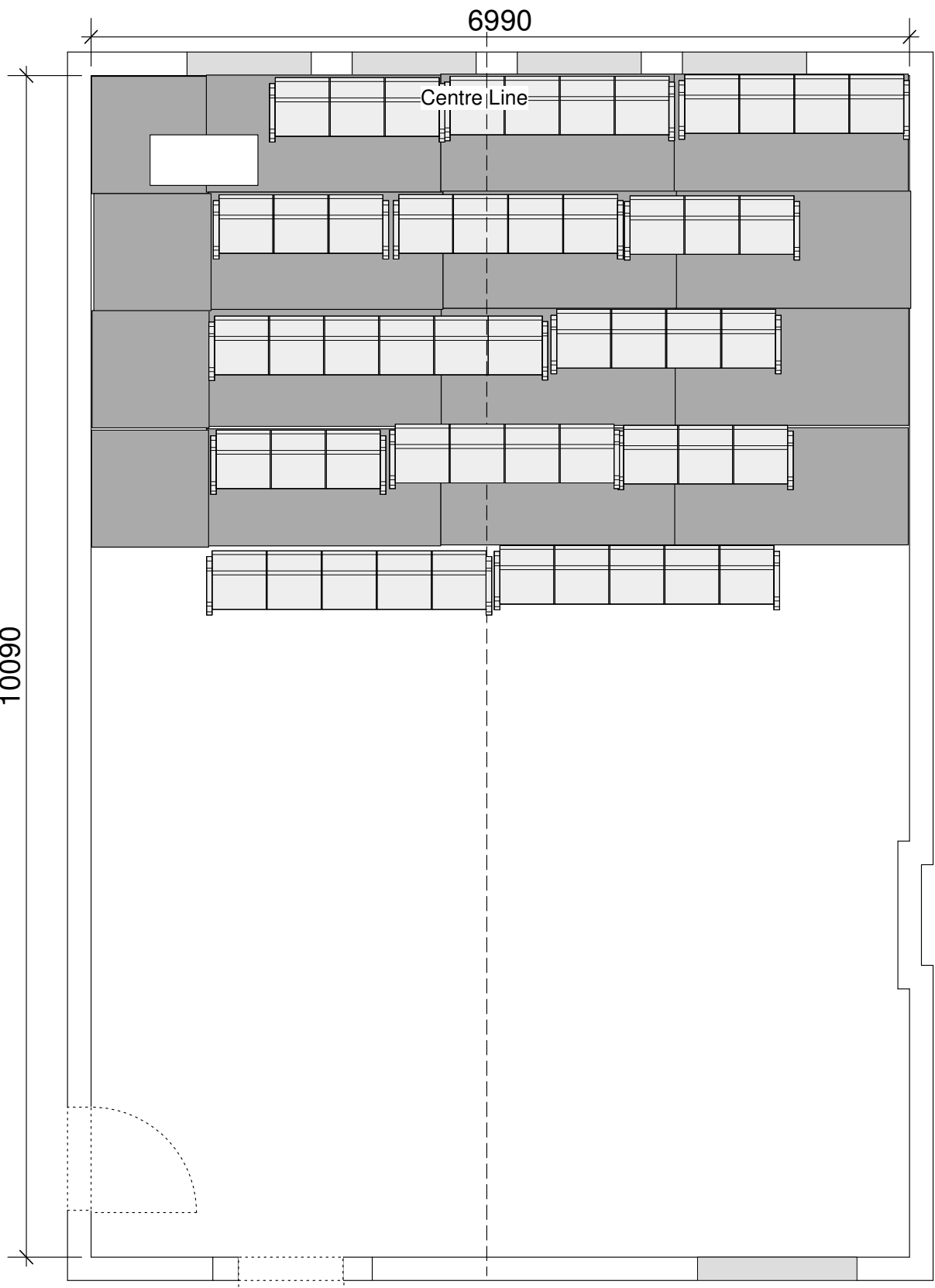

Rostrum List:
 8 x tops (2000 wide, 1000 deep,)

4 x tops (1000 wide, 1000 deep,)

2 x tops (500 wide, 1000 deep)

Legs @ 200, 400, 600, 800

Seating List:
 1 x Row of 6 seats, 5 x Rows of 5 seats,

4 x Rows of 4 seats, 1 x Rows of 3 seats

50 fixed seats up to 50 seats allowed

Seating & Rostrum		STUDIO	
0m	0.5m	1m	2m
Scale: 1:50		Date: 18/05/10	Drawn: r.miller

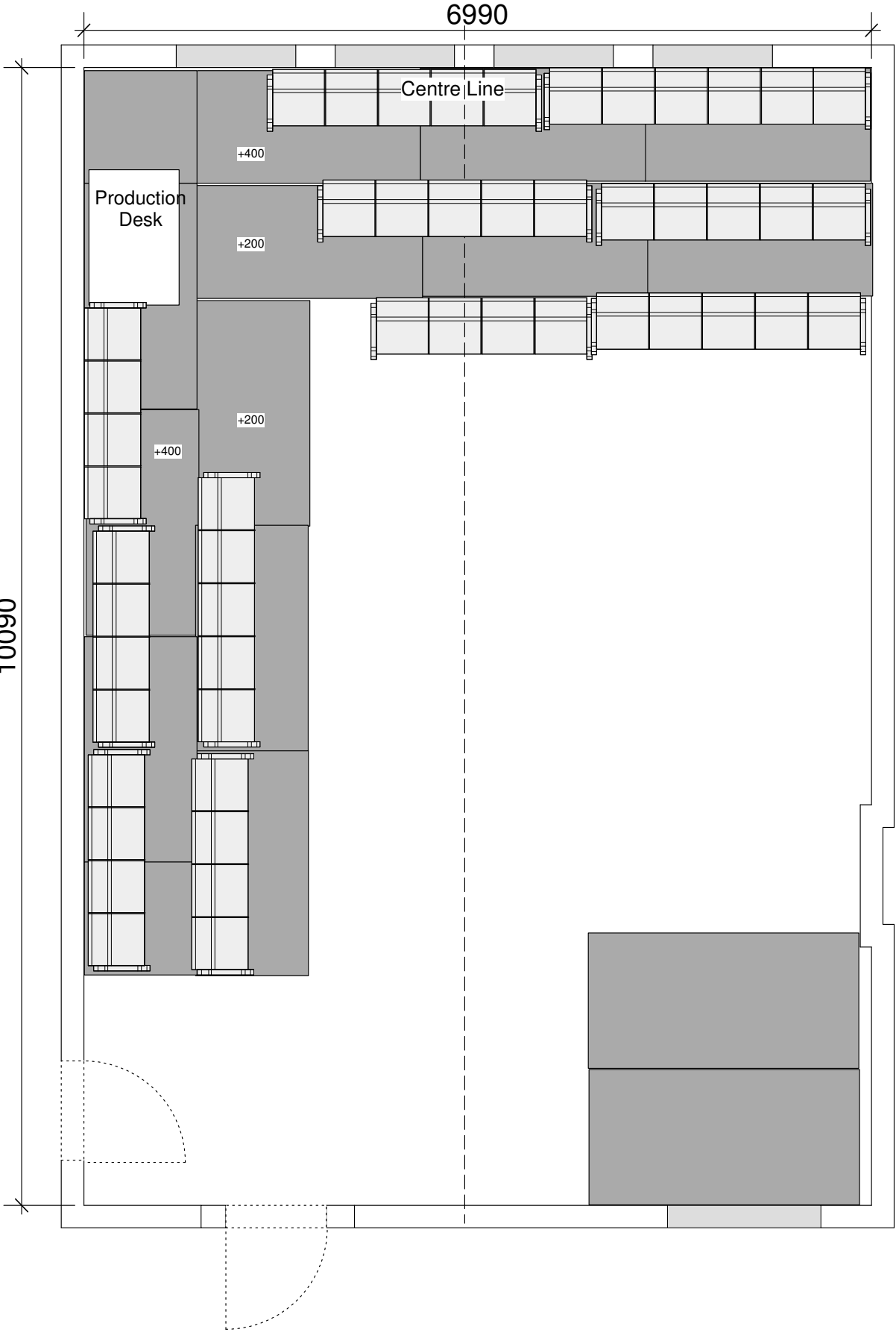

6990

Centre Line

Production Desk

+400

+200

+200

+400

10090

Seating & Rostrum

STUDIO

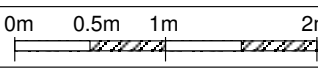

Scale:
1:50

Date:
01/05/09

Drawn:
r.miller



6990

Centre Line

10090

Seating & Rostrum

STUDIO

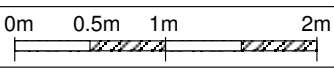

Scale:
1:50

Date:
01/05/09

Drawn:
r.miller

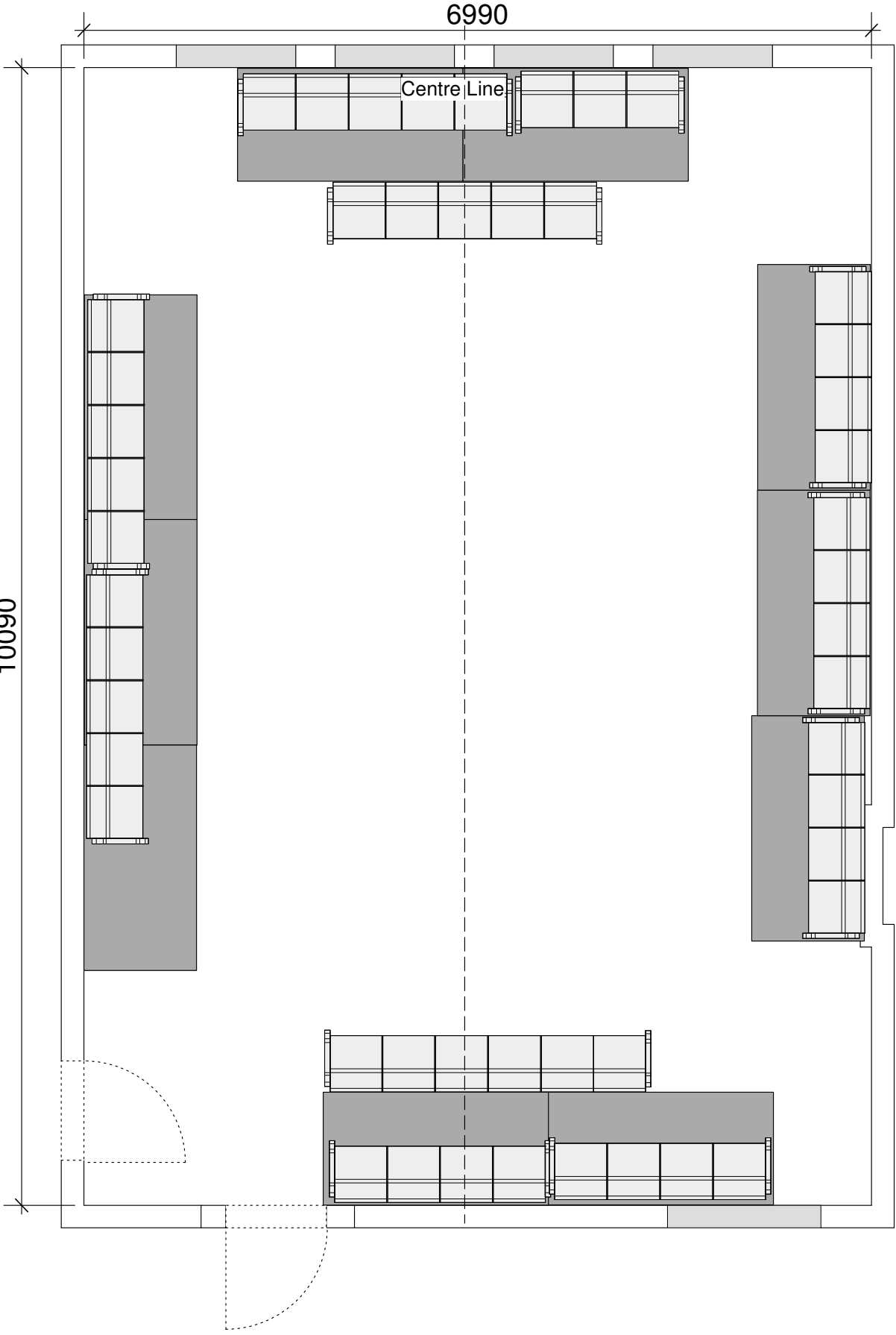

6990

Centre Line

10090

Seating & Rostrum

STUDIO

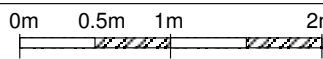

Scale:
1:50

Date:
01/05/09

Drawn:
r.miller